

County Profile

Stanly County (NC)

December 2018

Demographics

Population & Growth

2016 Est Population
2010 Census Total Population
July 2017 NC Certified Population Estimate

Population

60,610
60,585
62,727

% Annual Growth

0.0%
0.4%

Urban/Rural Representation

2010 Census Total Population: Urban
2010 Census Total Population: Rural

19,561
41,024

Urban/Rural Percent

32.3%
67.7%

Estimated Population by Age

2016 Est Median Age
2016 Est Total Pop 0-19
2016 Est Total Pop 20-24
2016 Est Total Pop 25-34
2016 Est Total Pop 35-44
2016 Est Total Pop 45-54
2016 Est Total Pop 55-64
2016 Est Total Pop 65+

42
14,897
3,899
6,725
7,492
8,785
8,207
10,605

% Pop by Age

24.6%
6.4%
11.1%
12.4%
14.5%
13.5%
17.5%

Commuters, Workers Age 16 and Over, 2016 ACS Est

Percent of Workers, By Travel Time

Avg Travel Time, Minutes 25.2
Workers Not Working at Home 25,432
Travel Time to Work: < 10 minutes 18.3%
Travel Time to Work: 10-14 minutes 16.8%
Travel Time to Work: 15-19 minutes 13.9%
Travel Time to Work: 20-24 minutes 11.1%
Travel Time to Work: 25-29 minutes 4.3%
Travel Time to Work: 30-34 minutes 8.8%
Travel Time to Work: 35-44 minutes 6.5%
Travel Time to Work: 45-59 minutes 9.6%
Travel Time to Work: 60+ minutes 10.7%

Workers, By Transportation

Worker Transp, Base 26,204
Work at Home 2.9%
Drove Car/Truck/Van Alone 83.9%
Carpooled Car/Truck/Van 10.6%
Public Transportation 0.2%
Walked 1.5%
Bicycle 0.1%
Taxi, Motorcycle, Other 0.8%

Place of Work

Worked in State/County of Residence
Worked in State/Outside County of Residence
Worked Outside State of Residence

Commuters

17,190
8,752
262

Residents

65.6%
33.4%
1.0%

Education

2017-18 Kindergarten-12th Enrollment
2018 Average SAT score (1600 new scale)
2018 Percent of Graduates taking SAT
2016-17 Higher Education Completions (Provisional)
2016-17 Higher Education Total Enrollment (Provisional)
2016 Est Education Attainment - At Least High School Graduate
2016 Est Education Attainment - At Least Bachelor's Degree

9,039
1,053
40.7%
2,438
5,683
35,434
6,734

Pop Age 25+

84.7%
16.1%

Housing

		% Ann Growth or % Total
2016 Est Total Housing Units	27,282	0.2%
2010 Census Total Housing	23,589	
2010 Census Total Households	27,110	
2010 Census Occupied Housing	20,068	85.1%
2010 Census Vacant Housing	3,521	14.9%
2016 Est Median Value of Owner Occupied Housing	\$129,300	
2016 Est Median Gross Rent	\$675	
2016 Est Owner Occupied Housing	16,933	71.8%
2016 Est Renter Occupied Housing	6,655	28.2%
2016 Est Owner Occupied Housing Vacancy	2.1%	
2016 Est Renter Occupied Housing Vacancy	6.6%	

Income

		% Ann Growth or % Pov
2016 Est Median Family Income	\$55,209	
2017 Median Household Income (SAIPE)	\$49,871	1.6%
2016 Est Median Worker Earnings	\$27,409	
2017 Per Capita Income (BEA)	\$37,989	
2017 Est Pop, Income Below Poverty Level (SAIPE)	7,367	12.4%

Employment / Unemployment

	Currently	2017 Annual
Oct 2018 Prelim., 2017 Employment	29,383	28,585
Oct 2018 Prelim., 2017 Unemployment	931	1,239
Oct 2018 Prelim., 2017 Unemployment Rate	3.1%	4.2%
2018Q3 YTD, 2017 Announced Job Creation	79	.
2018Q3 YTD, 2017 Total Announced Investments (\$mil)	\$4.6	.

Employment / Wages by Industry

	2018Q2 Employment	2017 Annual Employment	2018Q2 Avg Weekly Wage	2017 Avg Weekly Wage
Total All Industries	19,449	19,242	\$687	\$667
Total Government	4,215	4,190	\$819	\$807
Total Private Industry	15,234	15,052	\$650	\$628
Agriculture Forestry Fishing & Hunting	262	291	\$667	\$652
Mining
Utilities
Construction	1,163	1,090	\$935	\$890
Manufacturing	3,456	3,360	\$887	\$857
Wholesale Trade	419	552	\$905	\$809
Retail Trade	2,901	2,845	\$471	\$459
Transportation and Warehousing	166	151	\$978	\$924
Information	68	83	\$1,055	\$977
Finance and Insurance	352	372	\$872	\$871
Real Estate and Rental and Leasing	126	119	\$673	\$687
Professional and Technical Services	283	319	\$933	\$842
Mgt of Companies, Enterprises	298	284	\$1,085	\$803
Administrative and Waste Services	777	797	\$661	\$644
Educational Services	2,021	.	\$690	.
Health Care and Social Assistance	2,737	2,715	\$685	\$687
Arts, Entertainment and Recreation
Accommodation and Food Services	1,955	1,870	\$269	\$262
Other Services Ex. Public Admin	489	499	\$564	\$539
Public Administration	1,637	1,615	\$817	\$787
Unclassified	0	0	\$0	\$0

Commercial/Retail/Industrial

Local Business

2018Q3 Available Industrial Buildings	8
2018Q2 Establishments: Total Private Industry	1,261
2018Q2 Establishments: Manufacturing	89
2016 Est Self Employed	1,747

Local Retail Business

2018 Total Retail Sales (With Food/Drink) (\$mil)	\$724.4
2018 Total Retail Businesses (With Food/Drink)	468
2018 Avg Sales/Business Total (with Food/Drink)	\$1,547,899
2018Q3 Available Commercial Buildings (if County reports)	.

Quality of Life

Taxes

FY2018-19 Property Tax Rate per \$100 Value	\$0.6700
FY2017-18 Annual Taxable Retail Sales (\$mil)	\$584.4
2019 Tier designation	2

Childcare

2018Q3 Licensed Child Care Facilities	33
2018Q3 Licensed Child Care Enrollment	1,581

Weather

Annual Rainfall, inches	48
Annual Snowfall, inches	2
Average Annual Temperature, °F	60
Average Annual High Temperature, °F	71
Average Annual Low Temperature, °F	49

Healthcare Providers

2017 Number of Physicians	74
2017 Physicians per 10,000 population	11.9
2017 RNs per 10,000 population	75.9
2017 Dentists per 10,000 population	1.8
2017 Pharmacists per 10,000 population	7.2

Sources:

Census (2010 & ACS 2012-16) for demographics, commuters, place of work, educational attainment, housing, and income data at <https://factfinder.census.gov>. ESRI for retail data at www.ESRI.com. Applied Geographic Solutions for weather data at www.AppliedGeographic.com. NC Dept. of Education for SAT data by NC county system at <http://www.ncpublicschools.org>. US Dept. of Education, National Center for Education Statistics for higher education data at <https://nces.ed.gov/ipeds/datacenter>. NC Commerce, Labor and Economic Analysis Division, for NC tiers, occupational data, employment and unemployment, and wages and establishments by industry at <http://accessnc.nccommerce.com/>. EDPNC for announced new jobs and investment and available buildings at <https://edpnc.com>. NC Dept. of Health & Human Services for childcare data at <http://www.ncdhhs.gov/>. UNC Sheps Center for healthcare professions at <https://nchealthworkforce.unc.edu/>. Full datasets and topic dashboards are available at <http://AccessNC.NCCommerce.com>.

Notes:

Data are the latest available at the date the profile was prepared. SAT scores use the new 1600 scoring system started in 2016 and represent county systems. Unemployment data is now the latest month which is preliminary and is subject to change. US Education IPEDs data for Completions and Enrollment is at least Provisional and updated when Final. American Community Survey (ACS) data are estimates, noted "Est" and are from the 2012-16, 5-year survey; data is as of 2016 with dollars inflated to 2016. Additional data, reports, and dashboards are available at: <http://accessnc.nccommerce.com/index.html>.

Stanly County, North Carolina

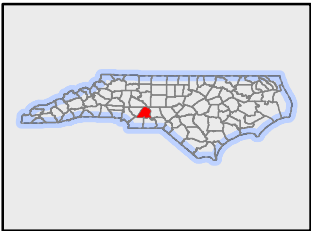
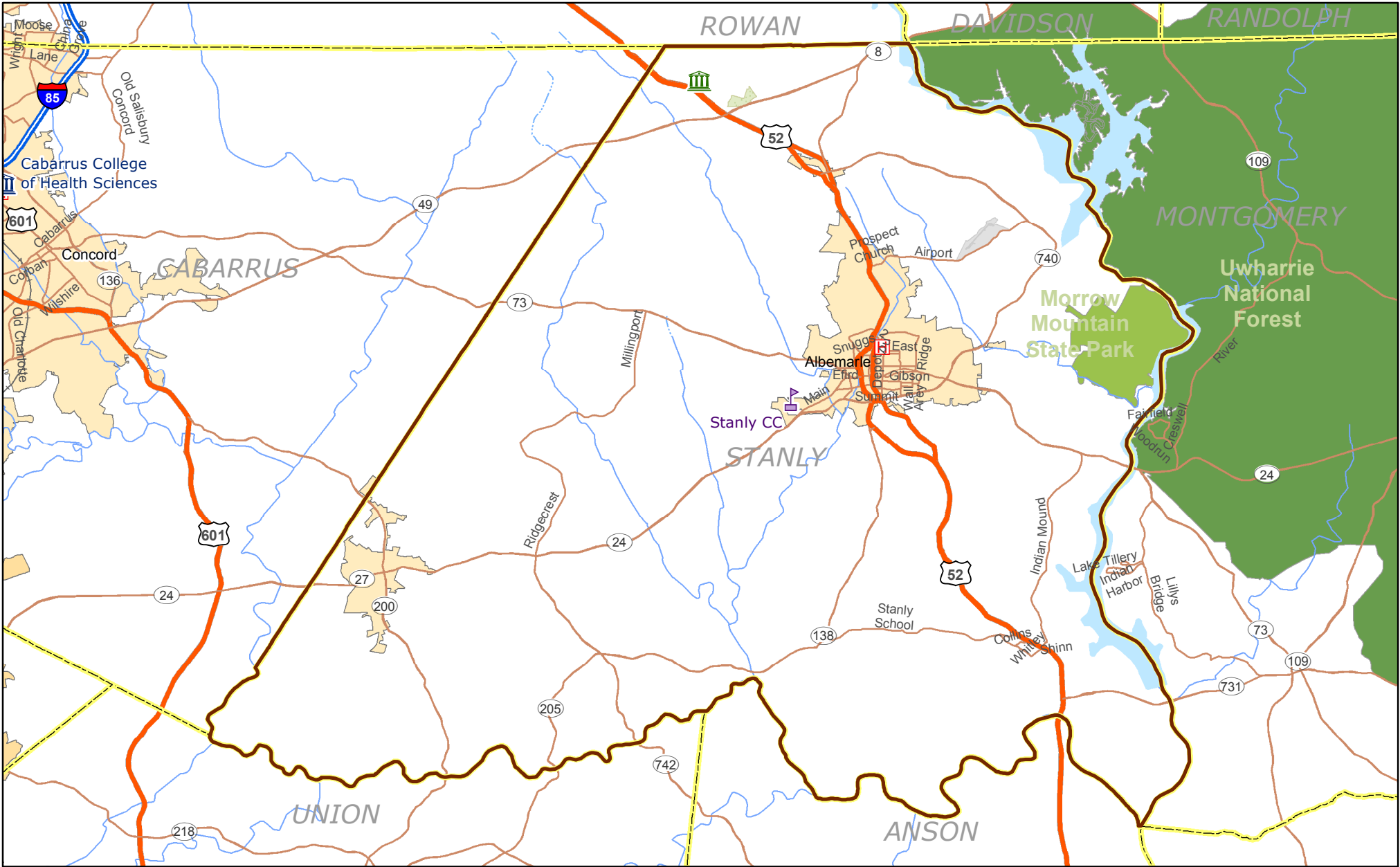

Legend

Airports by Total Enplanements	Public University	Interstate
14,000,001 - 43,130,585	Private University	US Route
3,000,001 - 14,000,000	NC Community Colleges	NC Route
0 - 3,000,000	Hospital	Major Railroad Lines
		County Boundary

