

County Profile

Stanly County (NC)

October 2019

Demographics

Population & Growth

2017 Est Population
2010 Census Total Population
Jul2017 NC Certified Population Estimate

Population

60,875
60,585
62,727

% Annual Growth

0.4%
0.4%

Urban/Rural Representation

2010 Census Total Population: Urban
2010 Census Total Population: Rural

19,561
41,024

Urban/Rural Percent

32.3%
67.7%

Estimated Population by Age

2017 Est Median Age
2017 Est Total Pop 0-19
2017 Est Total Pop 20-24
2017 Est Total Pop 25-34
2017 Est Total Pop 35-44
2017 Est Total Pop 45-54
2017 Est Total Pop 55-64
2017 Est Total Pop 65+

42
14,738
3,816
7,014
7,336
8,786
8,215
10,970

% Pop by Age

24.2%
6.3%
11.5%
12.1%
14.4%
13.5%
18.0%

Commuters, Workers Age 16 and Over, 2016 ACS Est

Percent of Workers, By Travel Time

Avg Travel Time, Minutes 25.2
Workers Not Working at Home 25,432
Travel Time to Work: < 10 minutes 18.3%
Travel Time to Work: 10-14 minutes 16.8%
Travel Time to Work: 15-19 minutes 13.9%
Travel Time to Work: 20-24 minutes 11.1%
Travel Time to Work: 25-29 minutes 4.3%
Travel Time to Work: 30-34 minutes 8.8%
Travel Time to Work: 35-44 minutes 6.5%
Travel Time to Work: 45-59 minutes 9.6%
Travel Time to Work: 60+ minutes 10.7%

Workers, By Transportation

Worker Transp, Base 26,204
Work at Home 2.9%
Drove Car/Truck/Van Alone 83.9%
Carpooled Car/Truck/Van 10.6%
Public Transportation 0.2%
Walked 1.5%
Bicycle 0.1%
Taxi, Motorcycle, Other 0.8%

Place of Work

Worked in State/County of Residence
Worked in State/Outside County of Residence
Worked Outside State of Residence

Commuters

17,190
8,752
262

Residents

65.6%
33.4%
1.0%

Education

2018-19 Kindergarten-12th Enrollment
2018 Average SAT score (1600 new scale)
2018 Percent of Graduates taking SAT
2016-17 Higher Education Completions (Provisional)
2016-17 Higher Education Enrollment (Provisional)
2017 Est Education Attainment - At Least High School Graduate
2017 Est Education Attainment - At Least Bachelor's Degree

9,092
1,053
40.7%
2,438
5,683
36,044
6,996

Pop Age 25+

85.2%
16.5%

Housing

		% Ann Growth or % Total
2017 Est Total Housing Units	27,495	0.8%
2010 Census Total Housing	23,589	
2010 Census Total Households	27,110	
2010 Census Occupied Housing	20,068	85.1%
2010 Census Vacant Housing	3,521	14.9%
2017 Est Median Value of Owner Occupied Housing	\$133,000	
2017 Est Median Gross Rent	\$681	
2017 Est Owner Occupied Housing	17,293	72.5%
2017 Est Renter Occupied Housing	6,566	27.5%
2017 Est % Owner Occupied Vacancy Rate	1.9%	
2017 Est % Renter Occupied Vacancy Rate	4.8%	

Income

		% Ann Growth or % Pov
2016 Est Median Family Income	\$55,209	
2017 Median Household Income (SAIPE)	\$49,871	1.6%
2016 Est Median Worker Earnings	\$27,409	
2017 Per Capita Income (BEA)	\$37,989	
2017 Est Pop, Income Below Poverty (SAIPE)	7,367	12.4%

Employment / Unemployment

	Currently	2018 Annual
JUL2019 Prelim., 2018 Employment	29,528	28,817
JUL2019 Prelim., 2018 Unemployment	1,272	1,065
JUL2019 Prelim., 2018 Unemployment Rate	4.1%	3.6%
2019Q1YTD, 2018 Announced Job Creation	16	135
2019Q1YTD, 2018 Total Announced Investments (\$mil)	\$1.0	\$9.3

Employment / Wages by Industry

	2019Q1 Employment	2018 Employment	2019Q1 Avg Weekly Wage	2018 Avg Weekly Wage
Total All Industries	19,181	19,219	\$703	\$694
Total Government	3,905	4,044	\$891	\$858
Total Private Industry	15,276	15,175	\$655	\$650
Agriculture Forestry Fishing & Hunting	295	293	\$774	\$705
Mining
Utilities	.	64	.	\$1,664
Construction	1,186	1,156	\$883	\$918
Manufacturing	3,465	3,470	\$892	\$875
Wholesale Trade	421	416	\$927	\$924
Retail Trade	2,858	2,872	\$483	\$465
Transportation and Warehousing	162	166	\$913	\$933
Information	67	68	\$981	\$1,033
Finance and Insurance	346	349	\$905	\$898
Real Estate and Rental and Leasing	119	127	\$653	\$680
Professional and Technical Services	349	292	\$867	\$912
Mgt of Companies, Enterprises	323	299	\$969	\$1,088
Administrative and Waste Services	792	772	\$708	\$652
Educational Services	1,791	1,883	\$794	\$742
Health Care and Social Assistance	2,663	2,719	\$711	\$699
Arts, Entertainment and Recreation
Accommodation and Food Services	1,933	1,915	\$252	\$273
Other Services Ex. Public Admin	505	486	\$544	\$571
Public Administration	1,571	1,602	\$831	\$828
Unclassified	0	0	\$0	\$0

Commercial/Retail/Industrial

Local Business

2019Q2 Available Industrial Buildings	8
2019Q1 Establishments: Total Private Industry	1,267
2019Q1 Establishments: Manufacturing	90
2016 Est Self Employed	1,747

Local Retail Business

2018 Total Retail Sales (With Food/Drink) (\$mil)	\$0.9
2018 Total Retail Businesses (With Food/Drink)	365
2018 Avg Sales/Business Total (with Food/Drink)	\$2,330,063
2019Q2 Available Commercial Buildings (if County reports)	.

Quality of Life

Taxes

FY2018-19 Property Tax Rate per \$100 Value	\$0.6700
FY2018-19 Annual Taxable Retail Sales (\$mil)	\$646.2
2019 Tier designation	2

Childcare

2019Q2 Licensed Child Care Facilities	34
2019Q2 Licensed Child Care Enrollment	1,688

Healthcare Providers

2018 Number of Physicians	77
2018 Physicians/10,000 population	12.2
2018 RNs/10,000 population	69.1
2018 Dentists/10,000 population	1.7
2016 Pharmacists/10,000 population	8.6

Sources:

Census (2010, ACS 2012-16) for income, commuters, place of work, (2010, ACS 2013-17) for population, housing, and educational attainment at <https://factfinder.census.gov>. ESRI for retail data at www.ESRI.com. NC Dept. of Education for SAT data by NC county system at <http://www.ncpublicschools.org>. US Dept. of Education, National Center for Education Statistics for higher education data at <https://nces.ed.gov/ipeds/datacenter>. NC Commerce, Labor and Economic Analysis Division for NC tiers, occupational data, employment and unemployment, and wages and establishments by industry at <http://accessnc.nccommerce.com/>. EDPNC for announced new jobs and investment and available buildings at <https://edpnc.com>. NC Dept. of Health & Human Services for childcare data at <http://www.ncdhhs.gov/>. UNC Sheps Center for healthcare professions at <https://nchealthworkforce.unc.edu/>. Full datasets and topic dashboards are available at <http://AccessNC.NCCommerce.com>.

Notes:

Data are the latest available at the date the profile was prepared. SAT scores use the new 1600 scoring system started in 2016 and represent county systems. Unemployment data is now the latest month which is preliminary and is subject to change. US Education IPEDs data for Completions and Enrollment is at least Provisional and updated when Final. American Community Survey (ACS) data are estimates, noted 'Est' and are from the 5-year survey; data is as of final year with dollars inflated to final year. Additional data, reports, and dashboards are available at: <http://accessnc.nccommerce.com/index.html>.

Stanly County, North Carolina

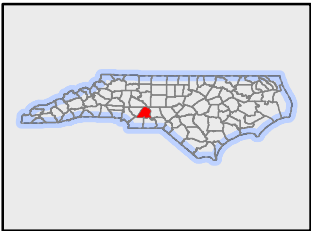
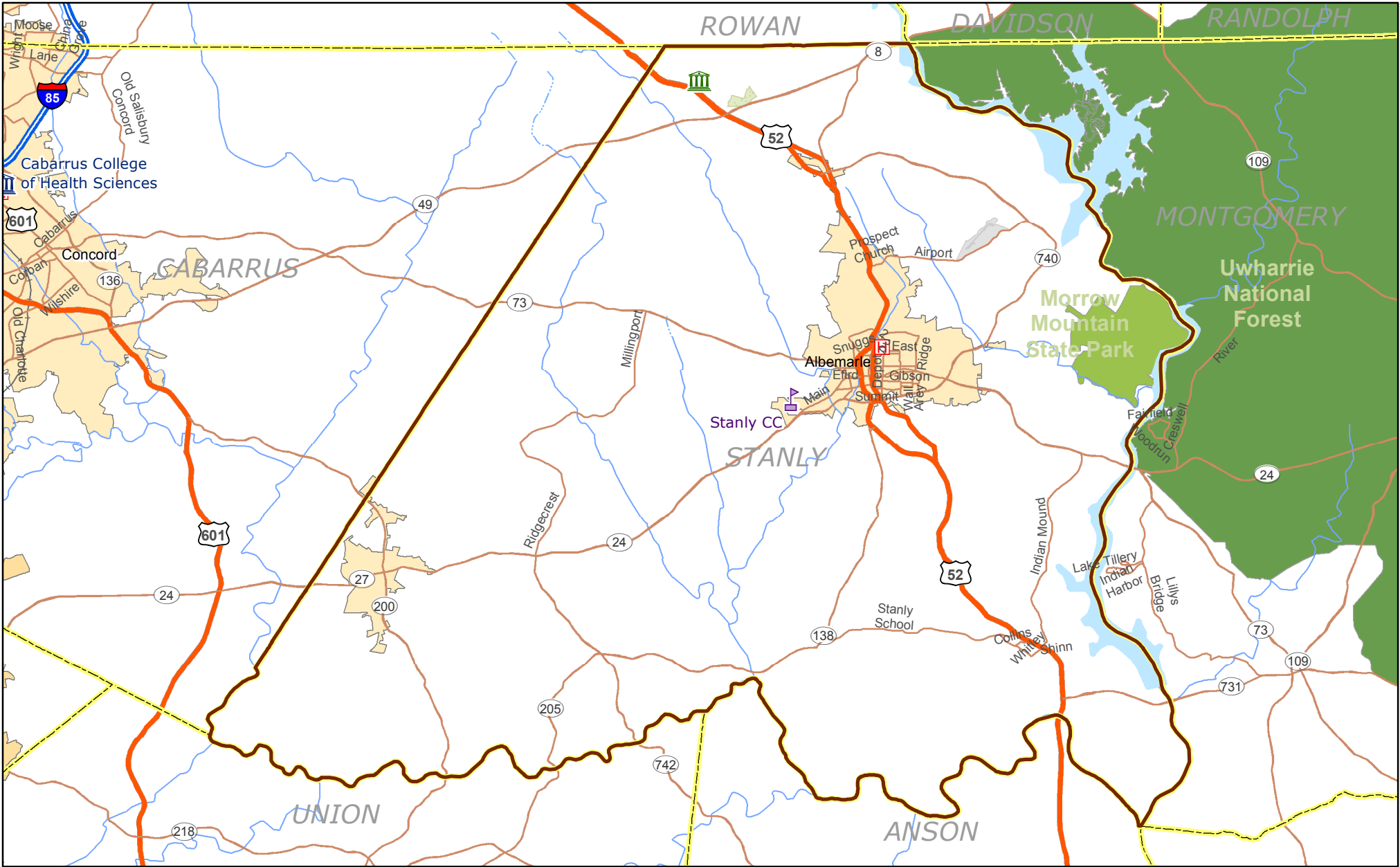

Legend

14,000,001 - 43,130,585	Public University	Interstate
3,000,001 - 14,000,000	Private University	US Route
0 - 3,000,000	NC Community Colleges	NC Route
	Hospital	Major Railroad Lines
		County Boundary

